□ Taktikstellung 13
■ rot

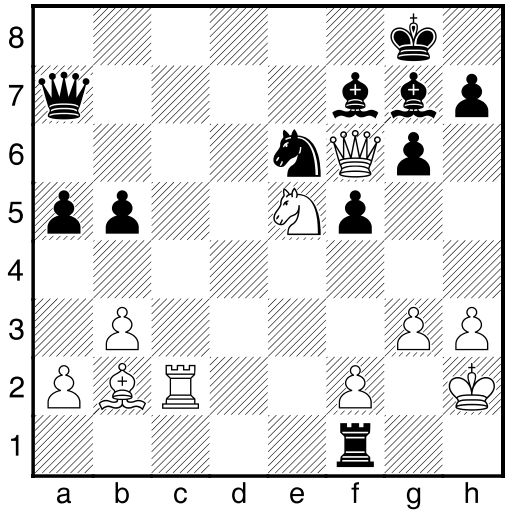

1-0